

# MORTGAGE SURVEY REPORT

FOR: First State Savings (Elkhorn)

## LEGAL DESCRIPTION (FURNISHED):

Lot 4, Block 19, Original Plat, City of Lake Geneva, Walworth County, Wisconsin.

THE ABOVE NAMED OWNER OR MORTGAGEE HAS MADE AN AGREEMENT, ORAL AND WRITTEN, TO EXCLUDE ANY LAND SURVEYING WORK REQUIREMENTS OF CHAPTER 5, SECTION A-E 5.01, STATE STATUTES ON RULES AND REGULATIONS; EXCEPT A SKETCH AND A DESCRIPTION (FURNISHED) OF THE ABOVE PROPERTY AND PREPARED BY THE LAND SURVEYOR WHOSE NAME IS AFFIXED HEREON.

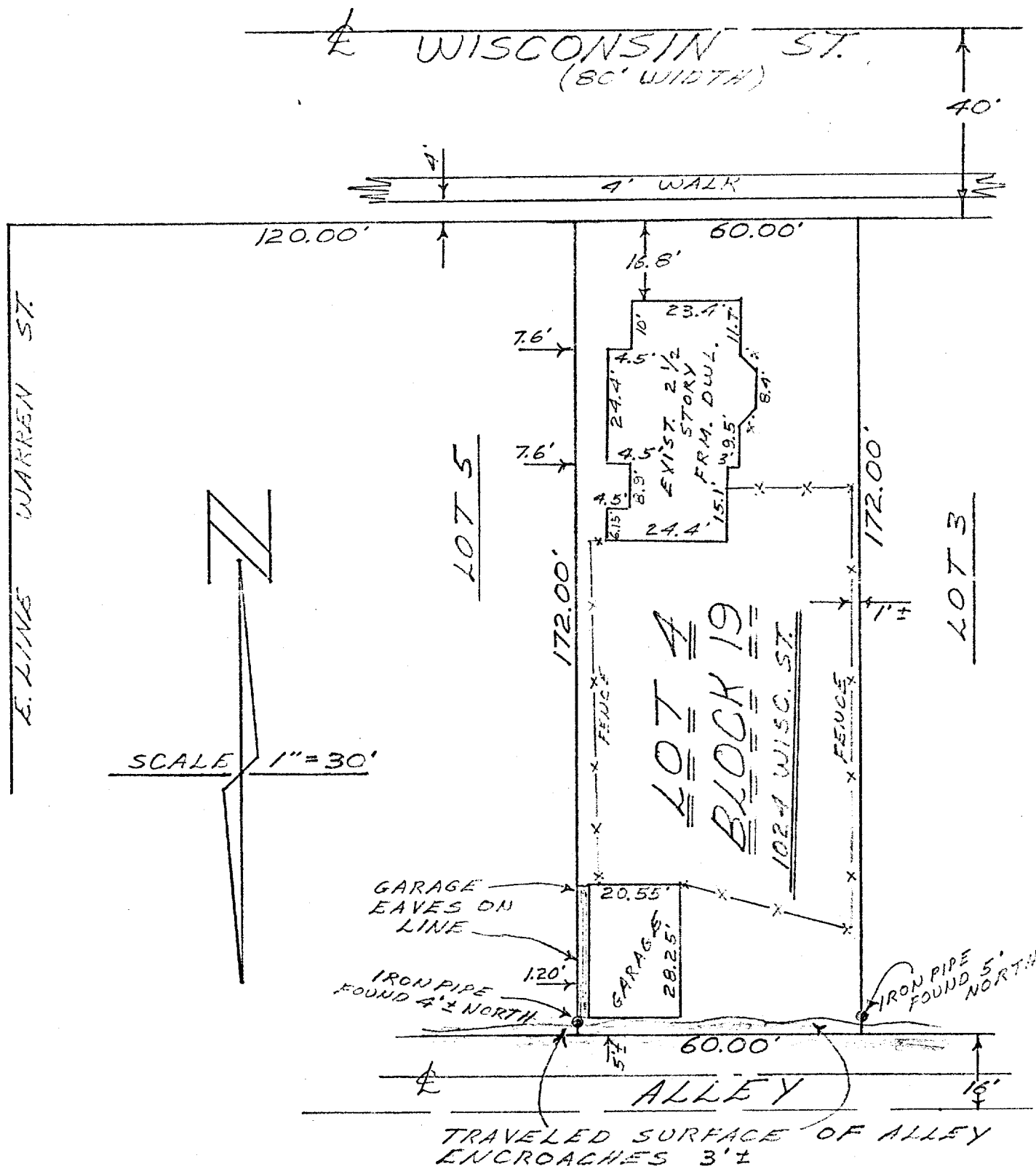

I certify that I have surveyed the above described property and the above map is a true representation thereof and shows the size and location of the Property, its exterior boundaries, the location and dimensions of all visible structures thereon, fences, apparent easements and roadways and visible encroachments, if any. This survey is made for the exclusive use of the present owners of the Property, and also those who purchase, mortgage, or guarantee the title thereto, within one (1) year from date hereof, and as to them I warrant the accuracy of said survey and map.

DATE: June 1, 1982

